



CV COCO INDONESIA MAJU

Whatsapp : +62-858-1456-9990 (Jose)

Website : www.cocoindonesia.com

Email : sales@cocoindonesia.com

HIGH FAT - MEDIUM GRADE (65 ± 3% FAT)

A. PHYSICAL

- | | |
|------------------------|---|
| 1. Colour | : White, free from yellow specs or other discolourations |
| 2. Flavour Odour | : Mild and sweet characteristics of coconut, free of foreign flavour and odours |
| 3. Size | : Medium granules of coconut |
| 4. Physical Impurities | : Not more than 8 pcs / 100 grams |
| 5. Partical Size : | |
| Retained on 8 mesh | : Max 10 % |
| Retained on 12 mesh | : 80 % |
| Passed through 12 mesh | : Max 10 % |

B. CHEMICAL

- | | |
|---|----------------|
| 1. Moisture Content, % | : 2.55 % |
| 2. Fat Content (Dry basis), % | : 65.15 % |
| 3. Free Fatty Acid (as lauric) Dry basis, % | : 0.045 % |
| 4. Residual SO ₂ , ppm | : Upon Request |
| 5. pH (10% dispersion filtrate) | : 6.26 |
| 6. Total Aflatoxins, ppb (DL : 4 ppb) | : Negative |
| 7. Total Lipase, ppb | : Negative |

C. MICROBIOLOGICAL

- | | |
|-------------------------|---------------------------------|
| 1. Standard Plate Count | : 1×10^2 cfu/g maximum |
| 2. Yeast Mold | : 5×10^1 cfu/g maximum |
| 3. <i>E. Coli</i> | : Negative / 10 g |
| 4. <i>Salmonella</i> | : Negative / 25 g |

D. PACKAGING AND SHELF LIFE

25 kg nett weight in multiwall kraft paper bag with inner polyliner. 12 months from date of production.

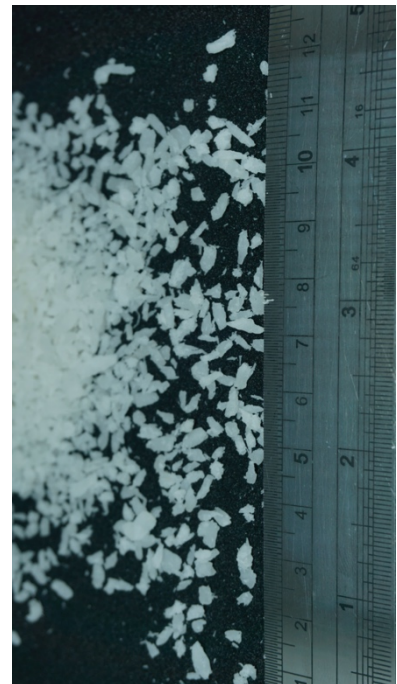



CV COCO INDONESIA MAJU

Whatsapp : +62-858-1456-9990 (Jose)

Website : www.cocoindonesia.com

Email : sales@cocoindonesia.com

HIGH FAT - FINE GRADE (65 ± 3% FAT)

A. PHYSICAL

- | | |
|------------------------|---|
| 1. Colour | : White, free from yellow specs or other discolourations |
| 2. Flavour Odour | : Mild and sweet characteristics of coconut, free of foreign flavour and odours |
| 3. Size | : Fine granules of coconut |
| 4. Partical Size : | |
| Retained on 12 mesh | : Max 10 % |
| Retained on 20 mesh | : 80 % |
| Passed through 20 mesh | : Max 10 % |

B. CHEMICAL

- | | |
|---|----------------|
| 1. Moisture Content, % | : 2.55 % |
| 2. Fat Content (Dry basis), % | : 65.15 % |
| 3. Free Fatty Acid (as lauric) Dry basis, % | : 0.045 % |
| 4. Residual SO ₂ , ppm | : Upon Request |
| 5. pH (10% dispersion filtrate) | : 6.26 |
| 6. Total Aflatoxins, ppb (DL : 4 ppb) | : Negative |
| 7. Total Lipase, ppb | : Negative |

C. MICROBIOLOGICAL

- | | |
|-------------------------|-----------------------------------|
| 1. Standard Plate Count | : 1x10 ² cfu/g maximum |
| 2. Yeast Mold | : 5x10 ¹ cfu/g maximum |
| 3. <i>E. Coli</i> | : Negative / 10 g |
| 4. <i>Salmonella</i> | : Negative / 25 g |

D. PACKAGING AND SHELF LIFE

25 kg nett weight in multiwall kraft paper bag with inner polyliner. 12 months from date of production.

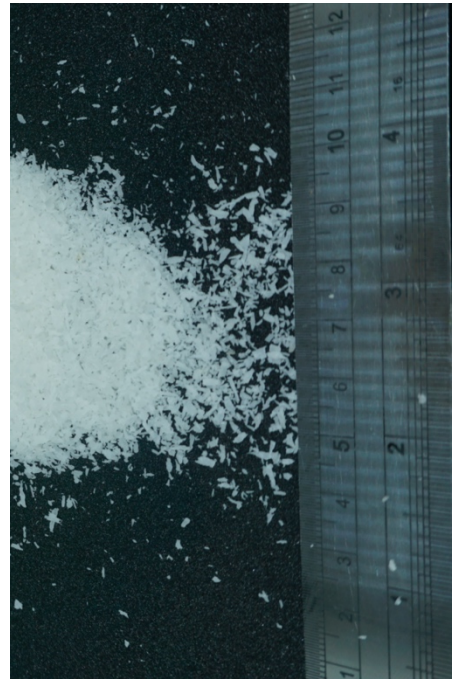



CV COCO INDONESIA MAJU

Whatsapp : +62-858-1456-9990 (Jose)

Website : www.cocoindonesia.com

Email : sales@cocoindonesia.com

LOW FAT – FINE GRADE (50 ± 5% FAT)

A. PHYSICAL

- | | |
|------------------------|---|
| 1. Colour | : White, free from yellow specs or other discolourations. |
| 2. Flavour Odour | : Mild and sweet characteristics of coconut, free of foreign flavour and odours |
| 3. Size | : Fine granules of coconut |
| 4. Partical Size : | |
| Retained on 8 mesh | : Max 10 % |
| Retained on 12 mesh | : 80 % |
| Passed through 12 mesh | : Max 10 % |

B. CHEMICAL

- | | |
|-----------------------------------|---------------------------|
| 1. Total Fat (Dry basis), % | : 45.0 – 55.0 % |
| 2. Moisture Content, % | : Max 3 % |
| 3. Free Fatty Acid | : 0.10 % (as Lauric acid) |
| 4. Residual SO ₂ , ppm | : Upon Request |
| 5. pH (10% dispersion filtrate) | : 6.0 to 6.7 |

C. MICROBIOLOGICAL

- | | |
|------------------------------|----------------------|
| 1. Standard Plate Count | : 5000 cfu/g maximum |
| 2. Yeast | : 50 cfu/g maximum |
| 3. Mould | : 50 cfu/g maximum |
| 4. <i>Enterobacteriaceae</i> | : 50 cfu/g maximum |
| 5. <i>E. Coli</i> | : Negative / 10 g |
| 6. <i>Salmonella</i> | : Negative / 25 g |

D. PACKAGING AND SHELF LIFE

25 kg nett weight in multiwall kraft paper bag with inner polyliner. 12 months from date of production.





CV COCO INDONESIA MAJU

Whatsapp : +62-858-1456-9990 (Jose)
Website : www.cocoindonesia.com
Email : sales@cocoindonesia.com

ORGANIC LOW FAT MILLRUN GRADE (50 ± 5% FAT)

A. PHYSICAL

- | | |
|------------------|---|
| 1. Colour | : White, free from yellow specs or other discolourations |
| 2. Flavour Odour | : Mild and sweet characteristics of coconut, free of foreign flavour and odours |
| 3. Size | : Millrun granules of coconut |

B. CHEMICAL

- | | |
|-----------------------------|-----------------|
| 1. Total Fat (Dry basis), % | : 45.0 – 55.0 % |
| 2. Moisture Content, % | : Max 3 % |
| 3. FFA Max | : 0.3 % |
| 4. Pesticides | : < 0.01 mg/kg |
| 5. Bromide | : < 5 mg/kg |
| 6. Lead | : < 0.50 mg/kg |
| 7. Cadmium | : < 0.05 mg/kg |
| 8. Mycotoxins | : - |
| 9. Aflatoxins | : - |
| 10. B1 | : < 2.0 µg/kg |
| 11. B1 + B2 + G1+ G2 | : < 4.0 µg/kg |

C. MICROBIOLOGICAL

- | | |
|-------------------------|-------------------------|
| 1. Standard Plate Count | : < 10000 cfu/g maximum |
| 2. Yeast | : < 100 cfu/g maximum |
| 3. Mould | : < 100 cfu/g maximum |
| 4. <i>Coliforms</i> | : < 10 cfu/g maximum |
| 5. <i>E. Coli</i> | : Negative |
| 6. <i>Salmonella</i> | : Absent / 25 g |

D. PACKAGING AND SHELF LIFE

25 kg nett weight in multiwall kraft paper bag with inner polyliner. 12 months from date of production.

E. CERTIFICATE

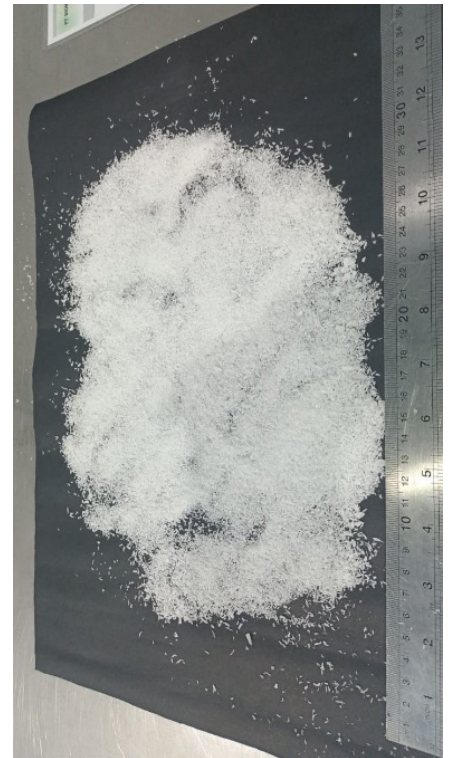



CV COCO INDONESIA MAJU

Whatsapp : +62-858-1456-9990 (Jose)
Website : www.cocoindonesia.com
Email : sales@cocoindonesia.com

REDUCED FAT - MEDIUM GRADE (55 ± 3% FAT)

A. PHYSICAL

- | | |
|------------------------|---|
| 1. Colour | : White, free from yellow specs or other discolourations. |
| 2. Flavour Odour | : Mild and sweet characteristics of coconut, free of foreign flavour and odours |
| 3. Size | : Medium granules of coconut |
| 4. Partical Size : | |
| Retained on 8 mesh | : Max 10 % |
| Retained on 12 mesh | : 80 % |
| Passed through 12 mesh | : Max 10 % |

B. CHEMICAL

- | | |
|-----------------------------------|---------------------------|
| 1. Total Fat (Dry basis), % | : 53.0 – 58.0 % |
| 2. Moisture Content, % | : Max 3 % |
| 3. Free Fatty Acid | : 0.10 % (as Lauric acid) |
| 4. Residual SO ₂ , ppm | : Free |
| 5. pH (10% dispersion filtrate) | : 6.0 to 6.7 |

C. MICROBIOLOGICAL

- | | |
|------------------------------|----------------------|
| 1. Standard Plate Count | : 5000 cfu/g maximum |
| 2. Yeast | : 50 cfu/g maximum |
| 3. Mould | : 50 cfu/g maximum |
| 4. <i>Enterobacteriaceae</i> | : 50 cfu/g maximum |
| 5. <i>E. Coli</i> | : Negative / 10 g |
| 6. <i>Salmonella</i> | : Negative / 25 g |

D. PACKAGING AND SHELF LIFE

25 kg nett weight in multiwall kraft paper bag with inner polyliner. 12 months from date of production.





CV COCO INDONESIA MAJU

Whatsapp : +62-858-1456-9990 (Jose)
 Website : www.cocoindonesia.com
 Email : sales@cocoindonesia.com

CHARCOAL COCONUT / SHISHA CHARCOAL



A. SHISHA CHARCOAL - PREMIUM GRADE	
FOB JAKARTA (USD 1.250 / MT)	
Name Of Product	: BRIQUETTE FOR SHISHA
Grade	: PREMIUM
Raw Material	: 100% COCONUT CHARCOAL
Shape and Size	: Cube 2,5 cm x 2,5 cm x 2,5 cm Cube 2,6 cm x 2,6 cm x 2,6 cm Hexagon 2,0 cm x 3,5 cm etc (by request)
Smell Test	: No Smell
Smoke	: No Smoke
Chemical additif	: No (Never Used)
Ash Colour	: White
Ash Content	: Maximum 2,5 %
Volatil matter	: Maximum 12%
Moisture	: Maximum 5%
Fixed Carbon	: 75% - 85%
Total Sulfur	: Maximum 0,03%
Gross Calorific Value	: 7200 - 7400 Kcal / Kg
Visibility	: Good (Glowing & reduction of the size)
Drop Test	: Good (Strong)
Cracking	: No Crack
Duration of burning	: Average 2 hour (cube 2,5 cm)
Packaging	: Inner Box 1 KG + Master Box 10 KG

B. SHISHA CHARCOAL - REGULAR GRADE	
FOB JAKARTA (USD 1.000 / MT)	
Name Of Product	: BRIQUETTE FOR SHISHA
Grade	: REGULAR
Raw Material	: 50% COCONUT CHARCOAL 50 % WOOD CHARCOAL
Shape and Size	: Cube 2,5 cm x 2,5 cm x 2,5 cm Cube 2,6 cm x 2,6 cm x 2,6 cm Hexagon 2,0 cm x 3,5 cm etc (by request)
Smell Test	: No Smell
Smoke	: No Smoke
Chemical additif	: No (Never Used)
Ash Colour	: White
Ash Content	: Maximum 4 %
Volatil matter	: Maximum 15%
Moisture	: Maximum 5%
Fixed Carbon	: 72% - 77%
Total Sulfur	: Maximum 0,03%
Gross Calorific Value	: 6.500 - 7000 Kcal / Kg
Visibility	: Good (Glowing & reduction of the size)
Drop Test	: Good (Strong)
Cracking	: No Crack
Duration of burning	: Average 1,5 hour (cube 2,5 cm)
Packaging	: Inner Box 1 KG + Master Box 10 KG



CV COCO INDONESIA MAJU

Whatsapp : +62-858-1456-9990 (Jose)

Website : www.cocoindonesia.com

Email : sales@cocoindonesia.com

BARBEQUE CHARCOAL / HEXAGONAL CHARCOAL



A. BARBEQUE CHARCOAL - PREMIUM GRADE FOB JAKARTA (USD 950 / MT)

Name Of Product	: BRIQUETTE FOR BARBEQUE
Grade	: PREMIUM
Raw Material	: 100% COCONUT CHARCOAL
Shape and Size	: Cube 4,0 cm x 4,0 cm x 5,0 cm Hexagon 4,0 cm x 15,0 cm etc (by request)
Smell Test	: Natural
Smoke	: No Smoke
Chemical additif	: No (Never Used)
Ash Colour	: White
Ash Content	: Maximum 4 %
Moisture	: Maximum 6 %
Fixed Carbon	: 75 - 82 %
Duration of burning	: Depend size and shape
Packaging	: Inner Plastic + Master Box 10 KG

B. BARBEQUE CHARCOAL - MEDIUM GRADE FOB JAKARTA (USD 750 / MT)

Name Of Product	: BRIQUETTE FOR BARBEQUE
Grade	: MEDIUM
Raw Material	: 50% COCONUT CHARCOAL 50% WOOD CHARCOAL
Shape and Size	: Cube 4,0 cm x 4,0 cm x 5,0 cm Hexagon 4,0 cm x 15,0 cm etc (by request)
Smell Test	: Natural
Smoke	: No Smoke
Chemical additif	: No (Never Used)
Ash Colour	: White
Ash Content	: Maximum 6 %
Moisture	: Maximum 6 %
Fixed Carbon	: 72% - 77%
Duration of burning	: Depend size and shape
Packaging	: Inner Plastic + Master Box 10 KG

C. BARBEQUE CHARCOAL - REGULAR GRADE FOB JAKARTA (USD 550 / MT)

Name Of Product	: BRIQUETTE FOR BARBEQUE
Grade	: REGULAR
Raw Material	: 50% SCREENING COCONUT CHARCOAL 50 % WOOD CHARCOAL
Shape and Size	: Cube 4,0 cm x 4,0 cm x 5,0 cm Hexagon 4,0 cm x 15,0 cm etc (by request)
Smell Test	: Natural
Smoke	: No Smoke
Chemical additif	: No (Never Used)
Ash Colour	: White and little brown
Ash Content	: Maximum 8 %
Moisture	: Maximum 7%
Fixed Carbon	: 72% - 77%
Duration of burning	: Depend size and shape
Packaging	: Inner Plastic + Master Box 10 KG